

G

K I N G S T O N   R O A D

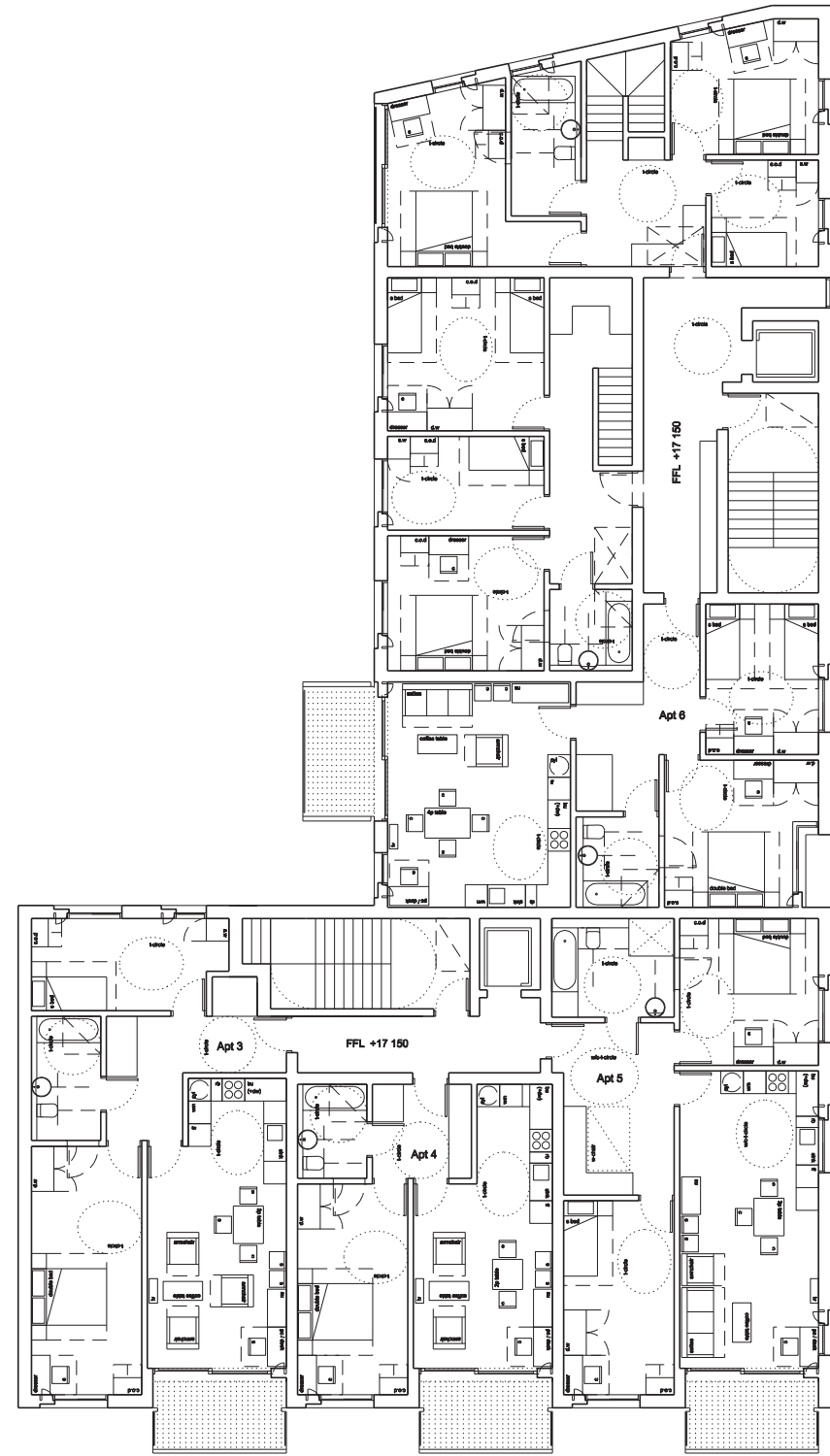

1



Robin Walker  
Architects  
11 Glenthorne Road  
London W6 0LH  
ph - 020 7729 9224  
e-mail info@robin-walker.co.uk

587 KINGSTON ROAD, SW20 8SA  
proposed ground and level 1 plans  
PP-101

2  
Revision

JOB NO: 072    SCALE: 1:100 @A1 1:200 @A3    DATE: 18-09-14

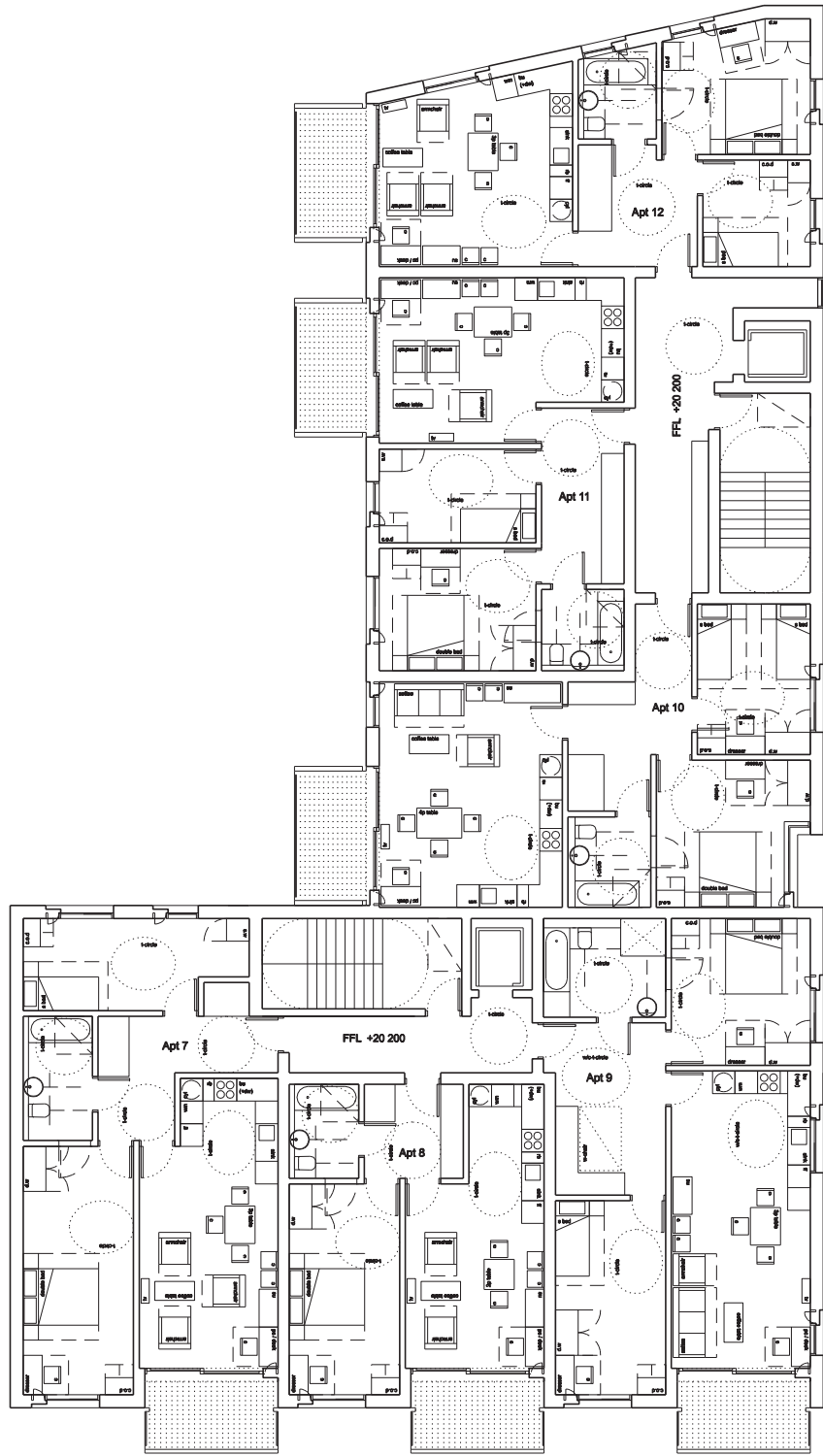

2

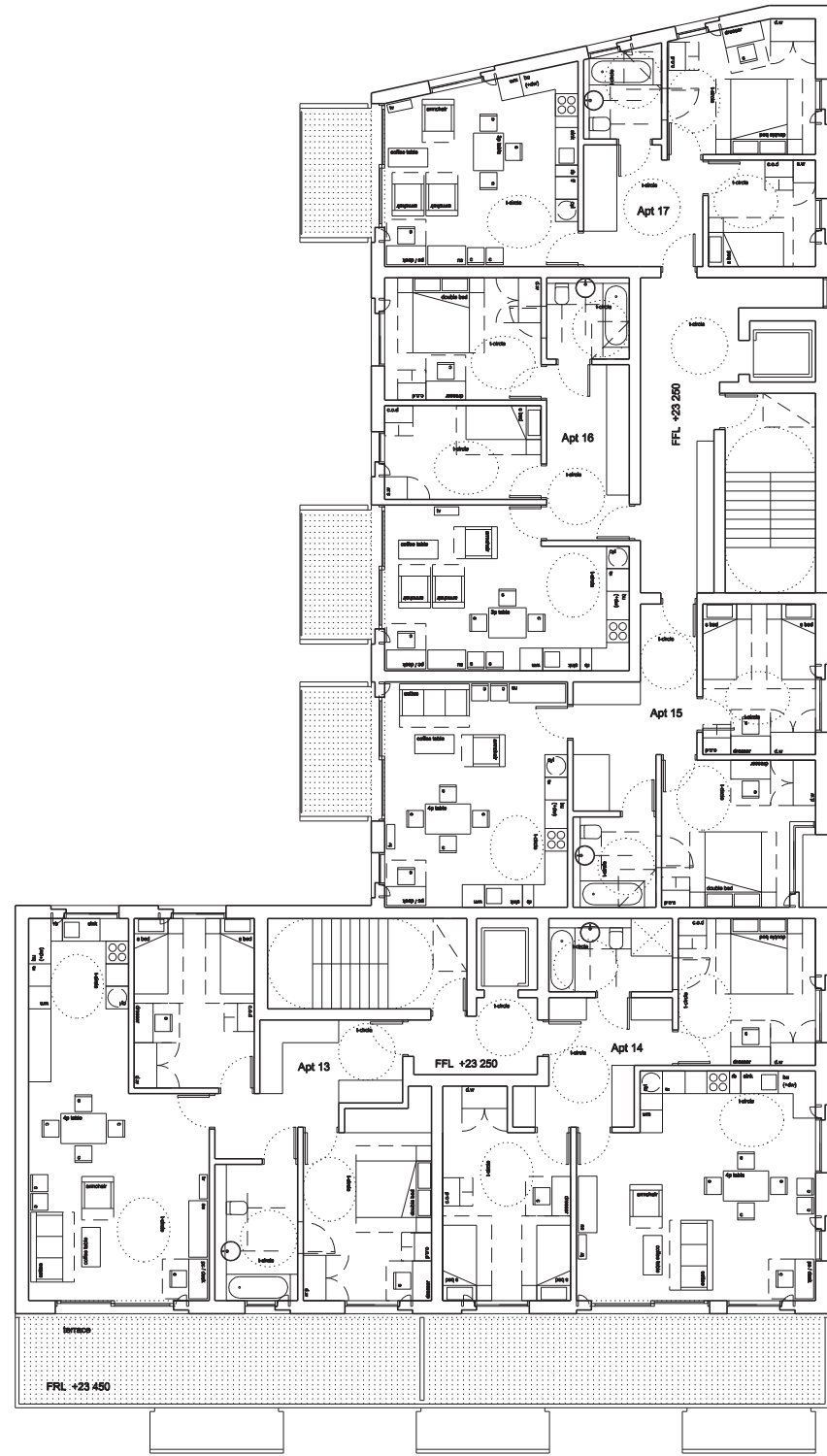

3



Robin Walker  
Architects  
11 Glenthorne Road  
London W6 0LH  
tel: 020 7729 9224  
e-mail: info@robin-walker.co.uk

587 KINGSTON ROAD, SW20 8SA  
proposed level 2 & level 3 plans  
PP-102

JOB NO: 072 SCALE: 1:100 @A1 1:200 @A3 DATE: 18-09-14

2  
Revision

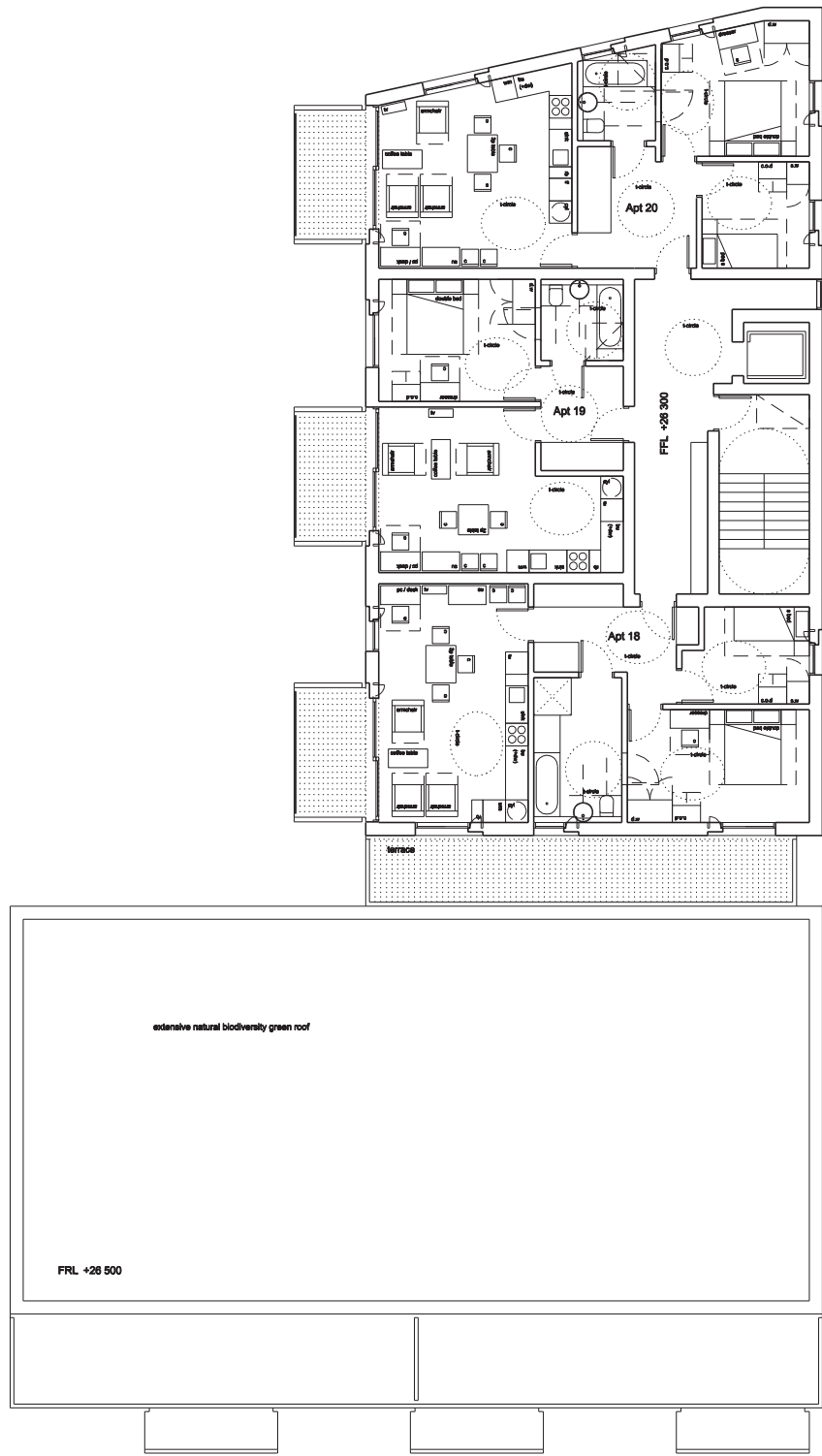

4

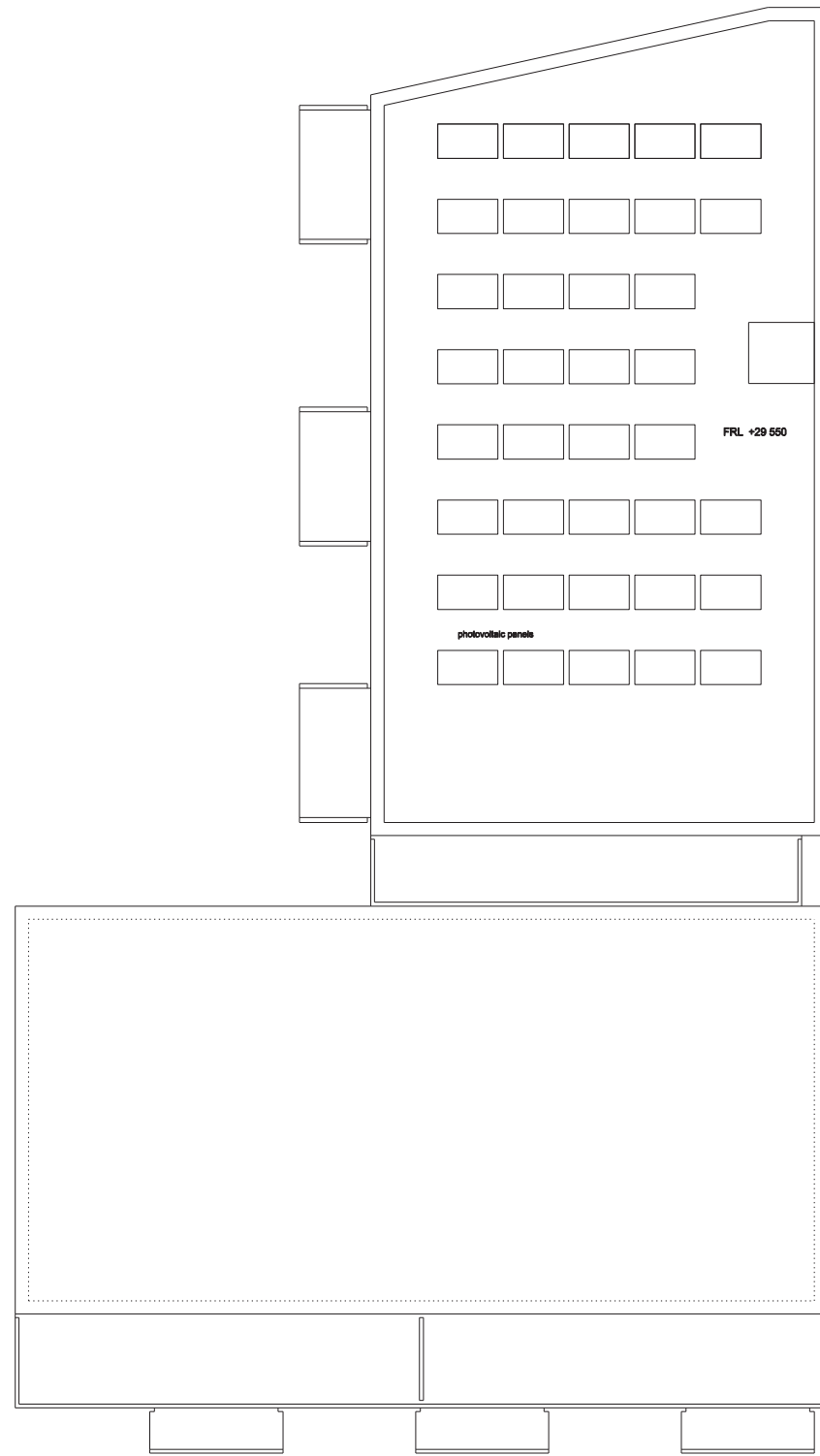

R



Robin Walker  
Architects  
11 Glenthorne Road  
London W6 0LH  
ph - 020 7729 9224  
e-mail info@robin-walker.co.uk

587 KINGSTON ROAD, SW20 8SA  
proposed level 4 & roof plans  
PP-103

JOB NO: 072 SCALE: 1:100 @A1 1:200 @A3 DATE: 18-09-14

2  
Revision



proposed East elevation

Robin Walker  
Architects  
11 Glenthorne Road  
London W6 0LH  
tel: 020 7729 9224  
e-mail: info@robin-walker.co.uk

587 KINGSTON ROAD, SW20 8SA  
proposed east elevation  
PP-303

JOB NO: 072 SCALE: 1:100 @A1 1:200 @A3 DATE: 18-09-14

2  
Revision



579 - 583

proposed North elevation

591 - 593

Robin Walker  
Architects  
11 Glenthorne Road  
London W6 0LH  
ph - 020 7729 9224  
tel:  
e-mail info@robin-walker.co.uk

587 KINGSTON ROAD, SW20 8SA  
proposed north elevation  
PP-304

JOB NO: 072 SCALE: 1:100 @A1 1:200 @A3 DATE: 18-09-14

2  
Revision

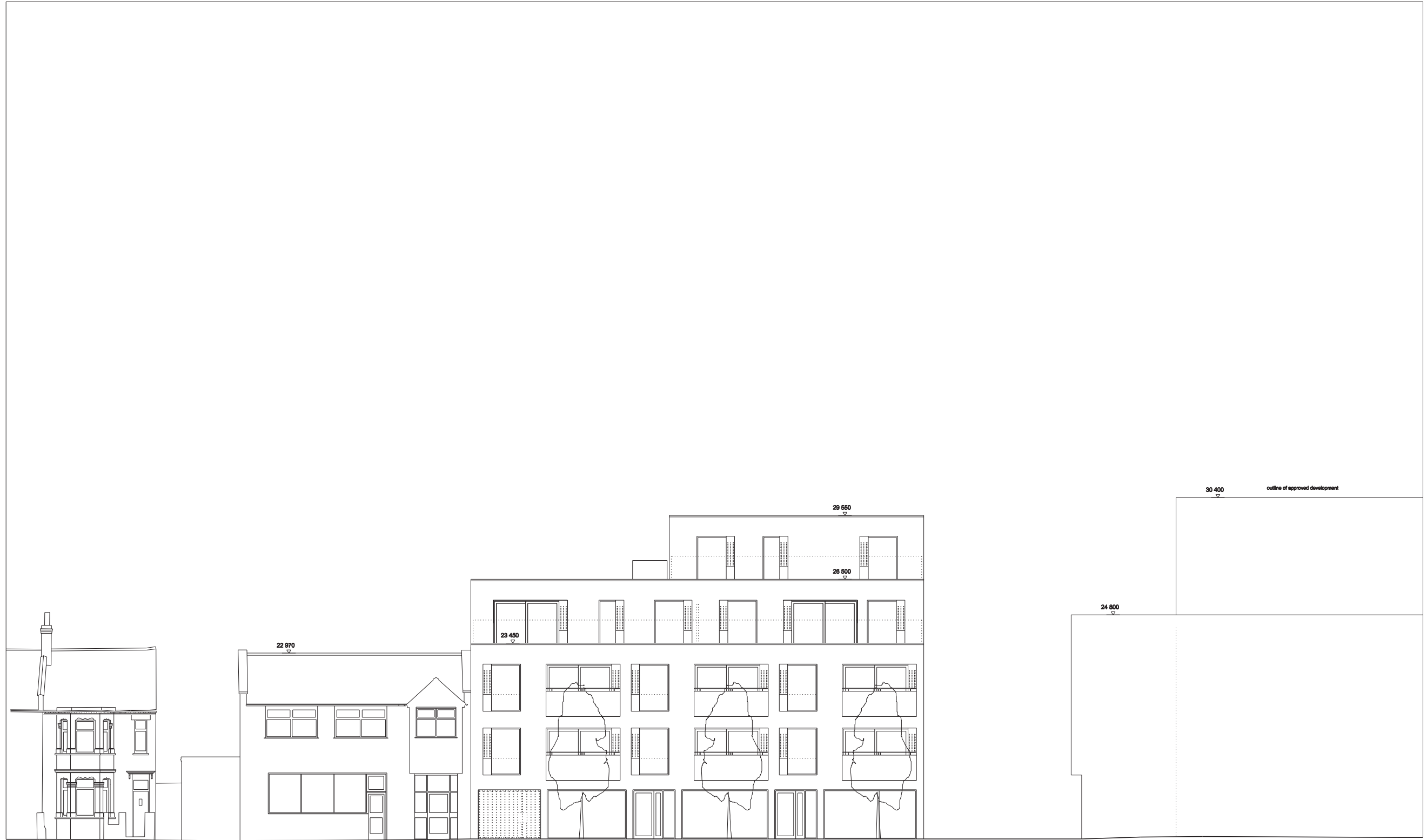

581 - 583

proposed South elevation

579 - 583

Robin Walker  
Architects  
11 Glenthorne Road  
London W6 0LH  
tel: 020 7729 9224  
e-mail: info@robin-walker.co.uk

587 KINGSTON ROAD, SW20 8SA  
proposed south elevation  
PP-301

JOB NO: 072 SCALE: 1:100 @A1 1:200 @A3 DATE: 18-09-14

2  
Revision

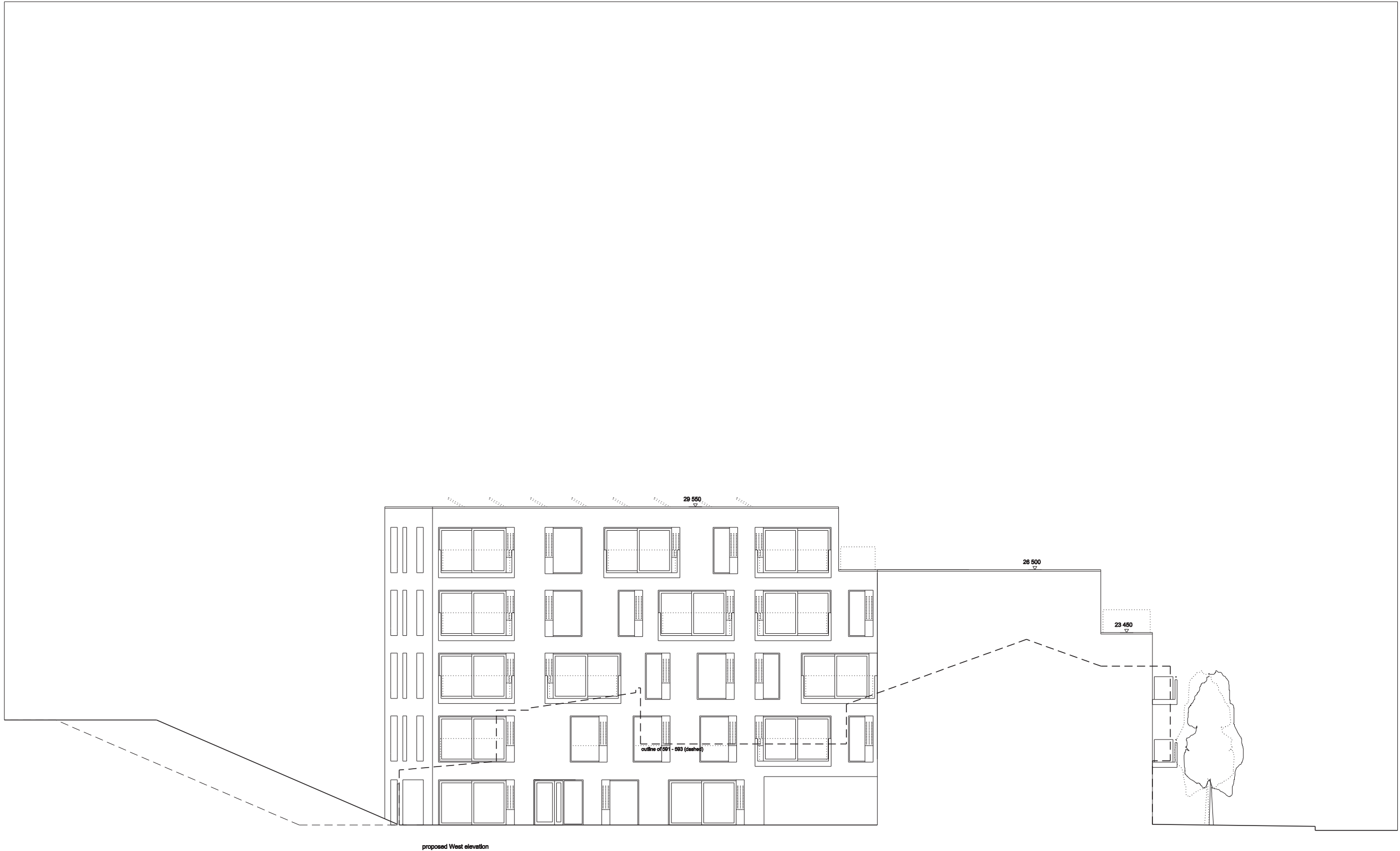

proposed West elevation



proposed section a - a

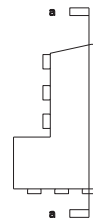

Robin Walker  
Architects  
11 Glenthorne Road  
London W6 0LH  
ph - 020 7729 9224  
e-mail info@robin-walker.co.uk

587 KINGSTON ROAD, SW20 8SA  
proposed section a - a  
PP-201

JOB NO: 072 SCALE: 1:100 @A1 1:200 @A3 DATE: 18-09-14

2  
Revision



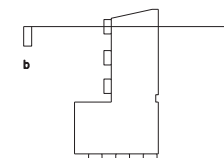
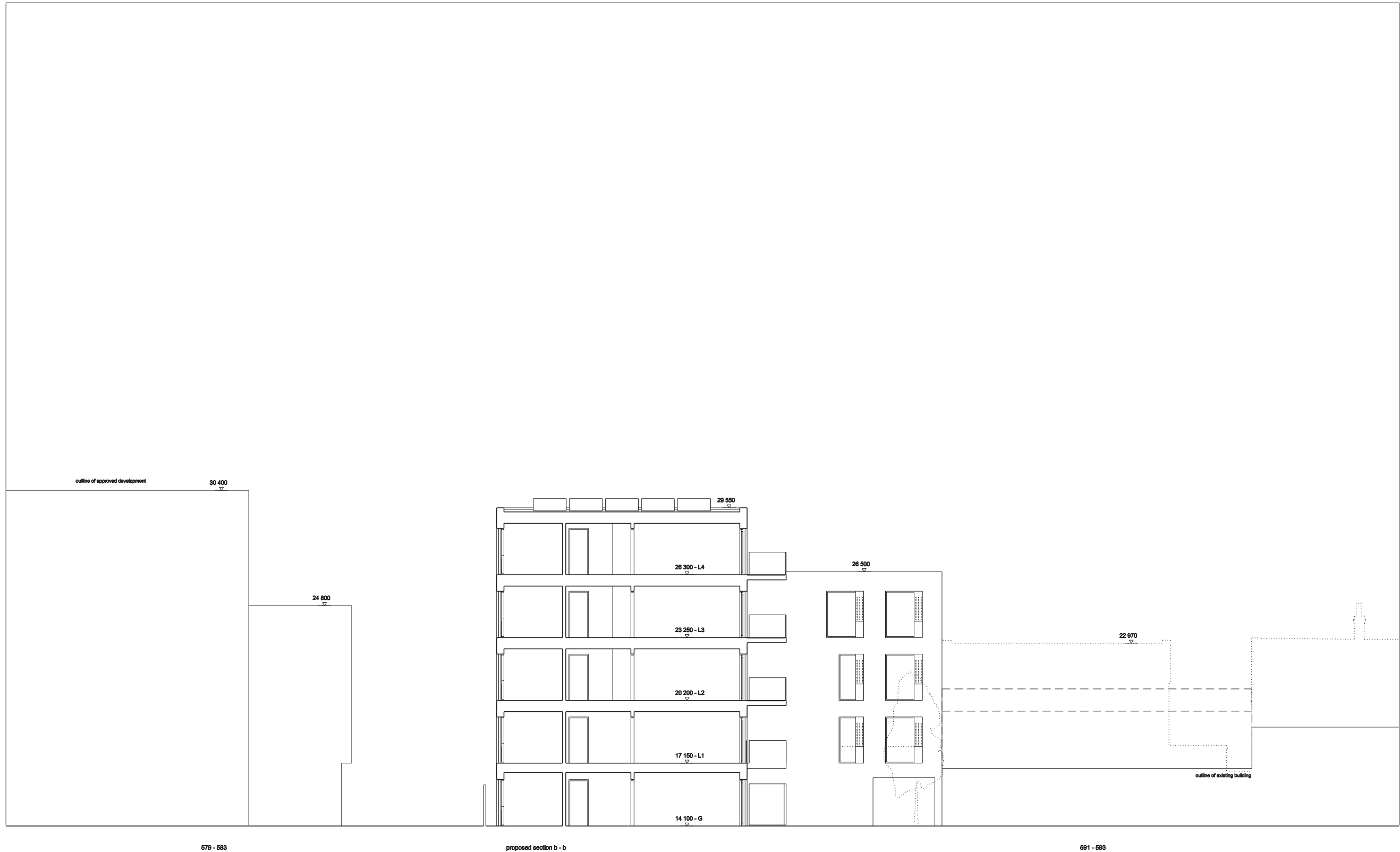

Robin Walker  
Architects  
11 Glenthorne Road  
London W6 0LH  
ph - 020 7729 9224

tel:

e-mail

Info@robin-walker.co.uk

587 KINGSTON ROAD, SW20 8SA  
proposed section b - b  
PP-202

JOB NO: 072

SCALE: 1:100 @A1 1:200 @A3

DATE: 18-09-14

2

Revision



proposed facade detail

materials

- 1 London Stock brick
- 2 powdercoated steel - light grey
- 3 powdercoated aluminium - silver grey
- 4 powdercoated steel - silver grey
- 5 clear glazing
- 6 obscure glazing

Robin Walker  
Architects  
11 Glenthorne Road  
London W6 0LH  
ph - 020 7729 9224  
tel:  
e-mail [Info@robin-walker.co.uk](mailto:Info@robin-walker.co.uk)

587 KINGSTON ROAD, SW20 8SA  
proposed facade detail  
PP-401

JOB NO: 072 SCALE: 1:20 @A1 1:40 @A3 DATE: 16-09-14

2  
Revision